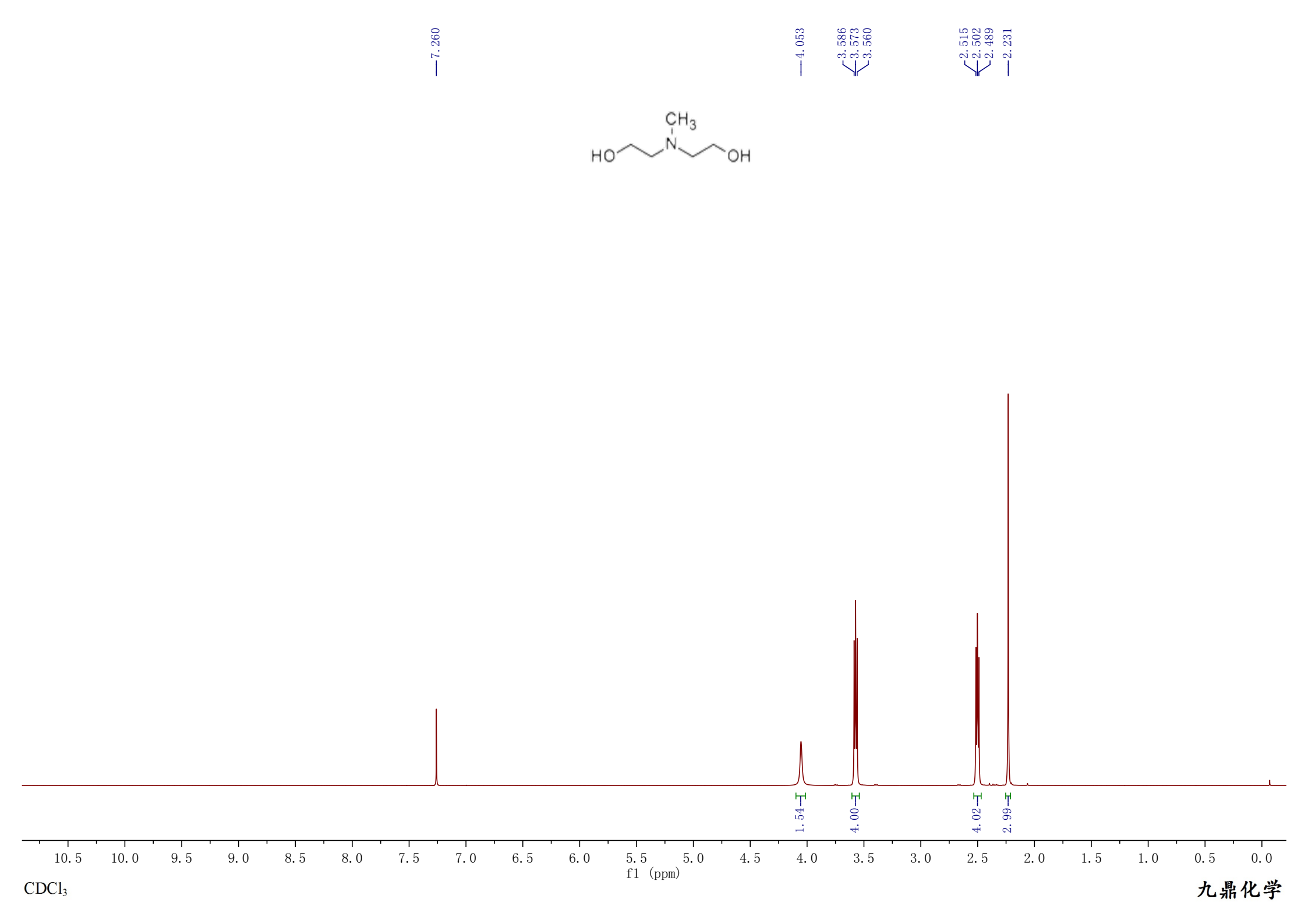
7.260
4.053
3.586
3.573
3.560
2.515
2.502
2.489
2.231
CH3
N
HO
OH
1.54
4.00
4.02
2.99
10.5 10.0 9.5 9.0 8.5 8.0 7.5 7.0 6.5 6.0 5.5 5.0 4.5 4.0 3.5 3.0 2.5 2.0 1.5 1.0 0.5 0.0
f1 (ppm)
CDCl3
九鼎化学